REGIONE ABRUZZO

Direzione Parchi, Territorio, Ambiente, Energia, Servizio Aree Protette, Beni ambientali, Valutazioni Ambientali

Aggiornamento e redazione del
PIANO PAESAGGISTICO REGIONALE

2006

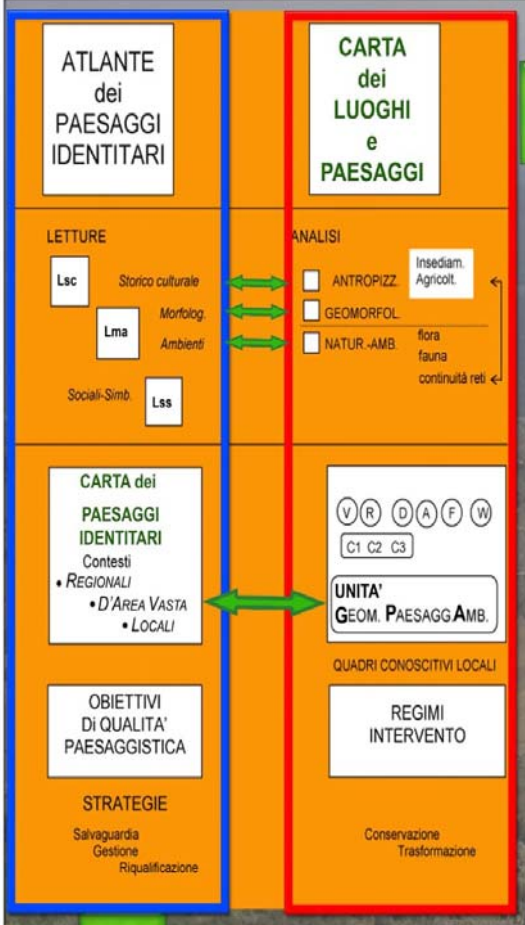

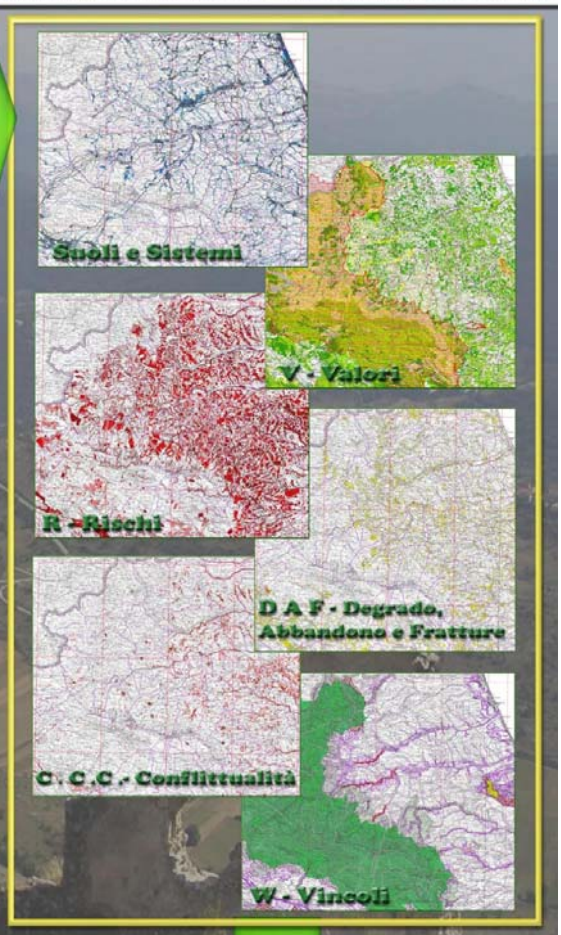

Atlante dei paesaggi

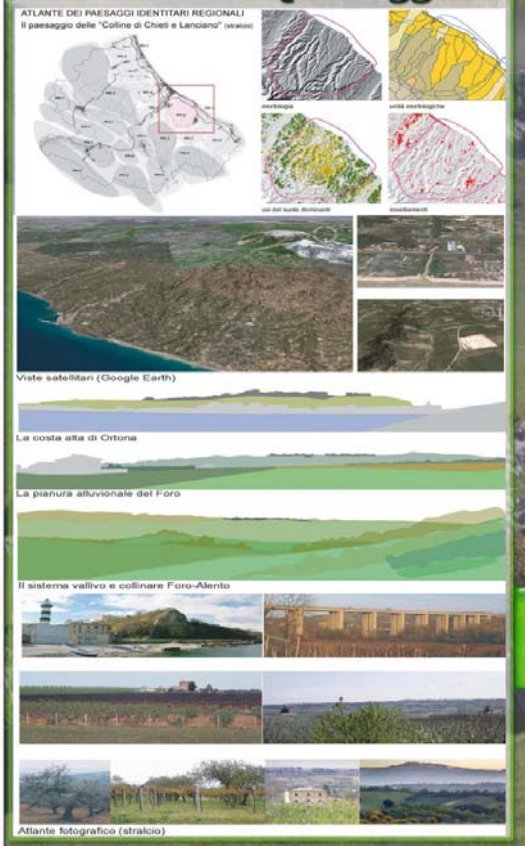

Le UGPA elementari

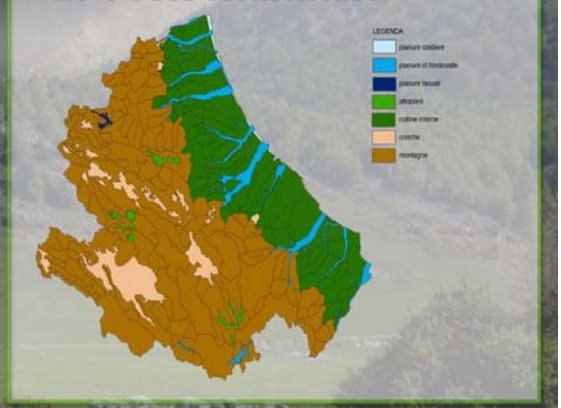

I paesaggi identitari

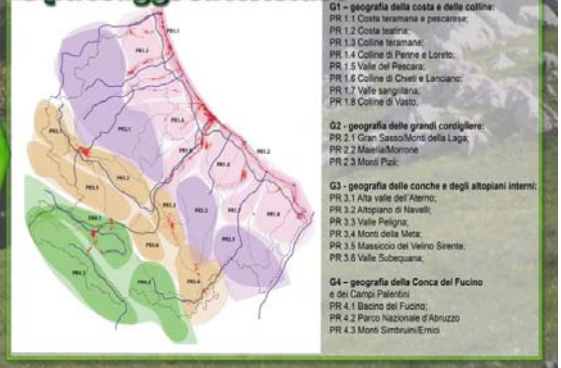

L'Atlante, la Carta e le Unità