

**Autostrada A24 Roma – L’Aquila - Teramo
TRAFORO DEL GRAN SASSO
Perizia Di Variante Dei Lavori Di Riqualificazione
Degli Impianti Tecnologici
Interventi Compartimentazione Dei Bypass
e Segnaletica Luminosa**



**Studio di Incidenza Ambientale
Allegato 01 - Schede Natura 2000 E
Perimetrazioni**



ALLEGATO 01 - SCHEDE NATURA 2000 E PERIMETRAZIONI



Regione: Abruzzo

Codice sito: IT7110202

Superficie (ha): 33995

Denominazione: Gran Sasso

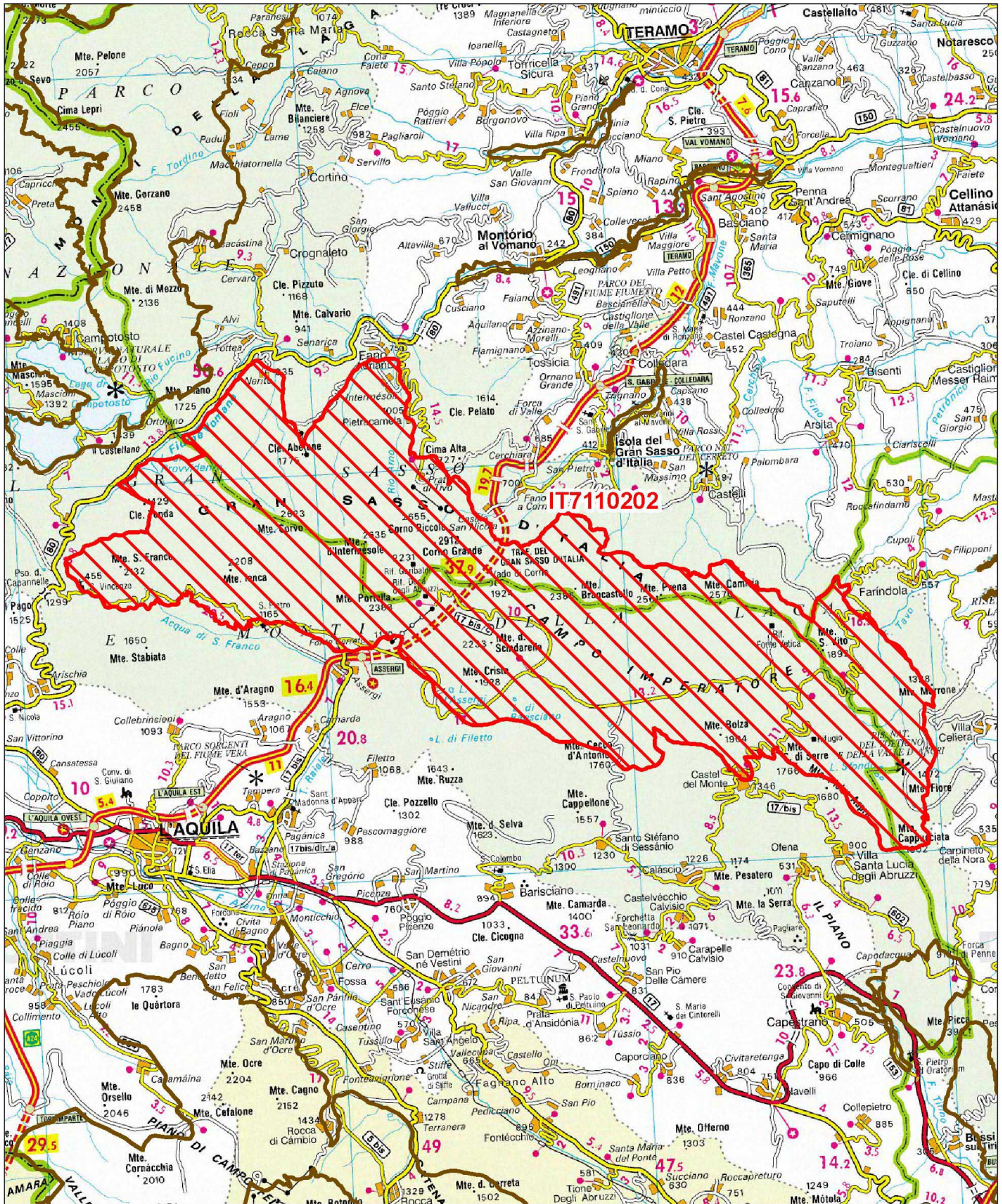

Data di stampa: 06/12/2010



Scala 1:250'000

Legenda

 sito IT7110202

 altri siti

Base cartografica: De Agostini 1:250'000





NATURA 2000 - STANDARD DATA FORM

For Special Protection Areas (SPA),
Proposed Sites for Community Importance (pSCI),
Sites of Community Importance (SCI) and
for Special Areas of Conservation (SAC)

SITE IT7110202
SITENAME Gran Sasso

TABLE OF CONTENTS

- [1. SITE IDENTIFICATION](#)
- [2. SITE LOCATION](#)
- [3. ECOLOGICAL INFORMATION](#)
- [4. SITE DESCRIPTION](#)
- [5. SITE PROTECTION STATUS](#)
- [6. SITE MANAGEMENT](#)
- [7. MAP OF THE SITE](#)

1. SITE IDENTIFICATION

1.1 Type B	1.2 Site code IT7110202	Back to top
----------------------	-----------------------------------	-----------------------------

1.3 Site name

Gran Sasso

1.4 First Compilation date 1995-04	1.5 Update date 2013-10
--	-----------------------------------

1.6 Respondent:

Name/Organisation: Regione Abruzzo Direzione Territorio, Urbanistica e beni Ambientali
Address: Via L. Da Vinci, 1 67100 - L'AQUILA
Email:

1.7 Site indication and designation / classification dates

Date site classified as SPA:	0000-00
National legal reference of SPA designation	No data
Date site proposed as SCI:	1995-04
Date site confirmed as SCI:	No data
Date site designated as SAC:	No data
National legal reference of SAC designation:	No data

2. SITE LOCATION

2.1 Site-centre location [decimal degrees]:

[Back to top](#)

Longitude 13.619722 **Latitude** 42.435278

2.2 Area [ha]: 33995.0 **2.3 Marine area [%]:** 0.0

2.4 Sitelength [km]:

0.0

2.5 Administrative region code and name

NUTS level 2 code	Region Name

2.6 Biogeographical Region(s)

Alpine (100.0%)

3. ECOLOGICAL INFORMATION

3.1 Habitat types present on the site and assessment for them

[Back to top](#)

Annex I Habitat types						Site assessment			
Code	PF	NP	Cover [ha]	Cave [number]	Data quality	A B C D	A B C		
						Representativity	Relative Surface	Conservation	Global
3150			339.95			C	C	B	B
3220			679.9			C	B	A	A
3240			339.95			C	C	B	B
3280			339.95			B	C	B	B
4060			1359.8			B	B	A	B
5130			339.95			C	B	B	B
6110			339.95			C	C	A	B
6170			8838.7			A	A	A	A
6210			6799.0			B	B	B	B
6230			679.9			C	B	B	B
6510			339.95			C	C	B	B
7140			339.95			B	B	B	B
7230			339.95			D			
8120			1359.8			B	B	B	B
8130			339.95			C	B	A	B
8210			4419.35			B	A	A	B
8220			339.95			A	C	A	A
8240			1359.8			C	B	A	B
8310			339.95			B	C	B	B
8340			339.95			B	C	B	B
9180			339.95			C	C	B	B
91L0			339.95			B	C	B	B
9210			2379.65			B	B	B	B
9220			679.9			A	C	B	B
9260			339.95			B	C	B	B
9510			339.95			A	C	B	B

- **PF:** for the habitat types that can have a non-priority as well as a priority form (6210, 7130, 9430) enter "X" in the column PF to indicate the priority form.
- **NP:** in case that a habitat type no longer exists in the site enter: x (optional)
- **Cover:** decimal values can be entered
- **Caves:** for habitat types 8310, 8330 (caves) enter the number of caves if estimated surface is not available.
- **Data quality:** G = 'Good' (e.g. based on surveys); M = 'Moderate' (e.g. based on partial data with some extrapolation); P = 'Poor' (e.g. rough estimation)

3.2 Species referred to in Article 4 of Directive 2009/147/EC and listed in Annex II of Directive 92/43/EEC and site evaluation for them

Species					Population in the site					Site assessment				
G	Code	Scientific Name	S	NP	T	Size		Unit	Cat.	D. qual.	A B C D	A B C		
						Min	Max				Pop.	Con.	Iso.	Glo.
P	1479	Adonis distorta			p				R	DD	A	B	C	A
B	A412	Alectoris graeca saxatilis			p	40	50	p		G	C	C	C	C
P	1630	Androsace mathildae			p				R	DD	A	A	C	A
B	A255	Anthus campestris			p	300	400	p		G	B	B	C	B
B	A091	Aquila chrysaetos			p	2	2	p		G	C	B	C	C
I	1092	Austropotamobius pallipes			p				P	DD	C	C	B	B
A	5357	Bombina pachipus			p				V	DD	C	B	C	B
B	A215	Bubo bubo			p				V	DD	C	C	C	C
P	1386	Buxbaumia viridis			p				R	DD	C	B	C	B
M	1352	Canis lupus			p	30	40	p		G	B	A	B	B

B	A364	Carduelis carduelis								DD				
R	1279	Elaphe quatuorlineata			p				R	DD	D			
B	A379	Emberiza hortulana			r	15	20	p		G	C	C	C	C
I	1065	Euphydryas aurinia			p				P	DD	B	B	B	B
B	A103	Falco peregrinus			p	5	5	p		G	C	B	C	B
B	A321	Ficedula albicollis			r				R	DD	C	C	B	C
B	A338	Lanius collurio			r				R	DD	D			
B	A246	Lullula arborea			r				R	DD	C	C	C	C
I	1062	Melanargia arge			p				R	DD	C	B	A	C
B	A280	Monticola saxatilis			r	30	60	i		G	C	B	C	C
B	A281	Monticola solitarius								DD				
B	A358	Montifringilla nivalis			p				C	DD				
B	A357	Petronia petronia			p	50	50	p		G				
B	A267	Prunella collaris			p	30	30	p		G				
B	A345	Pyrrhonorax graculus			p	20	70	i		G				
B	A346	Pyrrhonorax pyrrhonorax			p	350	550	i		G	A	B	B	A
M	1374	Rupicapra pyrenaica ornata			p	100	100	i		G	B	A	B	B
F	1136	Rutilus rubilio			p				C	DD	B	A	B	A
B	A275	Saxicola rubetra			r	5	8	p		G	C	C	B	C
F	5331	Telestes muticellus			p				R	DD	B	A	B	A
B	A333	Tichodroma muraria			p	5	10	p		G				
A	1167	Triturus carnifex			p				R	DD	C	B	C	B
M	1354	Ursus arctos			p				V	DD	C	C	B	C
R	1298	Vipera ursinii			p				V	DD	C	A	A	A

- **Group:** A = Amphibians, B = Birds, F = Fish, I = Invertebrates, M = Mammals, P = Plants, R = Reptiles
- **S:** in case that the data on species are sensitive and therefore have to be blocked for any public access enter: yes
- **NP:** in case that a species is no longer present in the site enter: x (optional)
- **Type:** p = permanent, r = reproducing, c = concentration, w = wintering (for plant and non-migratory species use permanent)
- **Unit:** i = individuals, p = pairs or other units according to the Standard list of population units and codes in accordance with Article 12 and 17 reporting (see [reference portal](#))
- **Abundance categories (Cat.):** C = common, R = rare, V = very rare, P = present - to fill if data are deficient (DD) or in addition to population size information
- **Data quality:** G = 'Good' (e.g. based on surveys); M = 'Moderate' (e.g. based on partial data with some extrapolation); P = 'Poor' (e.g. rough estimation); VP = 'Very poor' (use this category only, if not even a rough estimation of the population size can be made, in this case the fields for population size can remain empty, but the field "Abundance categories" has to be filled in)

3.3 Other important species of flora and fauna (optional)

Species			Population in the site					Motivation						
Group	CODE	Scientific Name	S	NP	Size		Unit	Cat.	Species Annex		Other categories			
					Min	Max		C R V P	IV	V	A	B	C	D
I		Amurophorus spinosus						P						X
P		Androsace vitaliana						R				X		
I		Aradus frigidus						R						X
P	1763	Artemisia eriantha						R		X				
P		Astrantia pauciflora tenorei						R				X		
P		Bunium petraeum						R				X		
I		Cantharis corvina						P				X		
P		Carex rupestris						R						X
P		Centaurea ambigua nigra						R				X		
P		Cerastium thomasii						R				X		
M		Chionomys nivalis						C						X
I		Cychrus attenuatus latialis						R			X			
P		Cymbalaria pallida						R				X		
I		Decticus aprutianus						C				X		
I		Decticus verrucivorus						C						X
I		Deltomerus depressus depressus						V			X			
I		Dichotrachelus variegatus						R				X		
I		Ephippiger zelleri						R				X		

I		Erebia euryale							R							X
I		Erebia montana							R							X
I		Forficula apennina							R				X			
P		Gentiana magellensis							R				X			
I		Gymnetron alboscuteatum atratulum							R				X			
P		HERNIARIA BORNMUELLERI CHAUDHRI							V				X			
P		ISATIS ALLIONII BALL							R							X
I		ISOTOMODES SEXSETOSUS PROVINCIALIS							R				X			
I		ITALOPODISMA LAGREGAI							V				X			
I		Leistus glacialis relictus							V				X			
P		Leontopodium nivale							R				X			
P		Leucanthemum tridactylites							C					X		
P		MALCOMIA ORSINIANA (TEN.) TEN.							V				X			
I		Mannerheimia aprutiana							V				X			
I		Meligethes oreophilus							R							X
I		METRIOPTERA CAPRAI							R				X			
I		NEBRIA JOCISHI							R							X
I		Nebria orsinii orsinii							R				X			
I		NEOBISIUM FISCELLI							R					X		
I		Neobisium osellai							R					X		
I		Oreina viridis							R							X
I		Otiorhynchus abruzzensis							R				X			
I		Otiorhynchus porcellus							R					X		
P		Papaver degeni							R				X			
P		Papaver ernesti-mayeri							R							X
I		Podisma goidanichi							C					X		
P		Potentilla brauneana							V							X
P		Potentilla fruticosa							V				X			
I		Prosimulium latimucro							R							X
I		Pseudocheilidura orsinii							C					X		
P		Ranunculus sequieri							R							X
P		SALIX HERBACEA L.							V							X
P		SAXIFRAGA EXARATA AMPULLACEA							R					X		
P		SAXIFRAGA GLABELLA BERTOL.							R							X
P		SAXIFRAGA ITALICA D. A. WEBB							R					X		
P		SIBBALDIA PROCUMBENS L.							R							X
I		Stenobothrus apenninus							V					X		
P		TARAXACUM GLACIALE HUET EX HAND.-MAZZ.							R				X			
P		THLASPI STYLOSUM (TEN.) MUTEL							R					X		
I		TRACHYSOMA ALPINUM ITALOCENTRALIS							R					X		
I		TRECHUS ITALICUS							R				X			
P		Vaccinium myrtillus							R							X
P		Viola magellensis							R					X		

- **Group:** A = Amphibians, B = Birds, F = Fish, Fu = Fungi, I = Invertebrates, L = Lichens, M = Mammals, P = Plants, R = Reptiles
- **CODE:** for Birds, Annex IV and V species the code as provided in the reference portal should be used in addition to the scientific name
- **S:** in case that the data on species are sensitive and therefore have to be blocked for any public access enter: yes
- **NP:** in case that a species is no longer present in the site enter: x (optional)
- **Unit:** i = individuals, p = pairs or other units according to the standard list of population units and codes in accordance with Article 12 and 17 reporting, (see [reference portal](#))
- **Cat.:** Abundance categories: C = common, R = rare, V = very rare, P = present

- **Motivation categories:** IV, V: Annex Species (Habitats Directive), A: National Red List data; B: Endemics; C: International Conventions; D: other reasons

4. SITE DESCRIPTION

4.1 General site character

[Back to top](#)

Habitat class	% Cover
N21	2.0
N07	1.0
N10	2.0
N09	20.0
N08	7.0
N22	22.0
N11	19.0
N06	1.0
N16	21.0
N23	5.0
Total Habitat Cover	100

Other Site Characteristics

Complessa morfologia comprendente valli glaciali con le più alti vatte dell'appennino. Vistosi fenomeni carsici con moprologie glaciali. Presenza dell'unico ghiacciaio dell'appennino. Presenti pascoli altitudinali e faggete. Chionomys nivalis è probabilmente specie separata

4.2 Quality and importance

Sito di elvata qualità ambientale per la ricchezza di habitat che determina lla presenza di numerose specie endemiche che costituiscono anche indicatori ecologici. Le faggete sono ricche di specie rare e relittuali. Numerosi gli ecotoni. Presenza di sorgenti reocrene. Elevata la qualità ambientale e buona la qualità biologica dei corpi idrici. Presenza di una popolazione di Rutilus endemica non manipolata. Elevati valori scenici

4.3 Threats, pressures and activities with impacts on the site

4.4 Ownership (optional)

4.5 Documentation

5. SITE PROTECTION STATUS (optional)

5.1 Designation types at national and regional level:

[Back to top](#)

Code	Cover [%]	Code	Cover [%]	Code	Cover [%]
IT01	100.0				

5.2 Relation of the described site with other sites:

5.3 Site designation (optional)

6. SITE MANAGEMENT

6.1 Body(ies) responsible for the site management:

[Back to top](#)

Organisation:	Ente Parco nazionale Gran Sasso e Monti della Laga
Address:	
Email:	

6.2 Management Plan(s):

An actual management plan does exist:

<input type="checkbox"/>	Yes
<input checked="" type="checkbox"/>	No, but in preparation
<input type="checkbox"/>	No

6.3 Conservation measures (optional)

7. MAP OF THE SITES

[Back to top](#)

INSPIRE ID:

Map delivered as PDF in electronic format (optional)

Yes No

Reference(s) to the original map used for the digitalisation of the electronic boundaries (optional).

139-140 1:100000 Gauss -Boaga

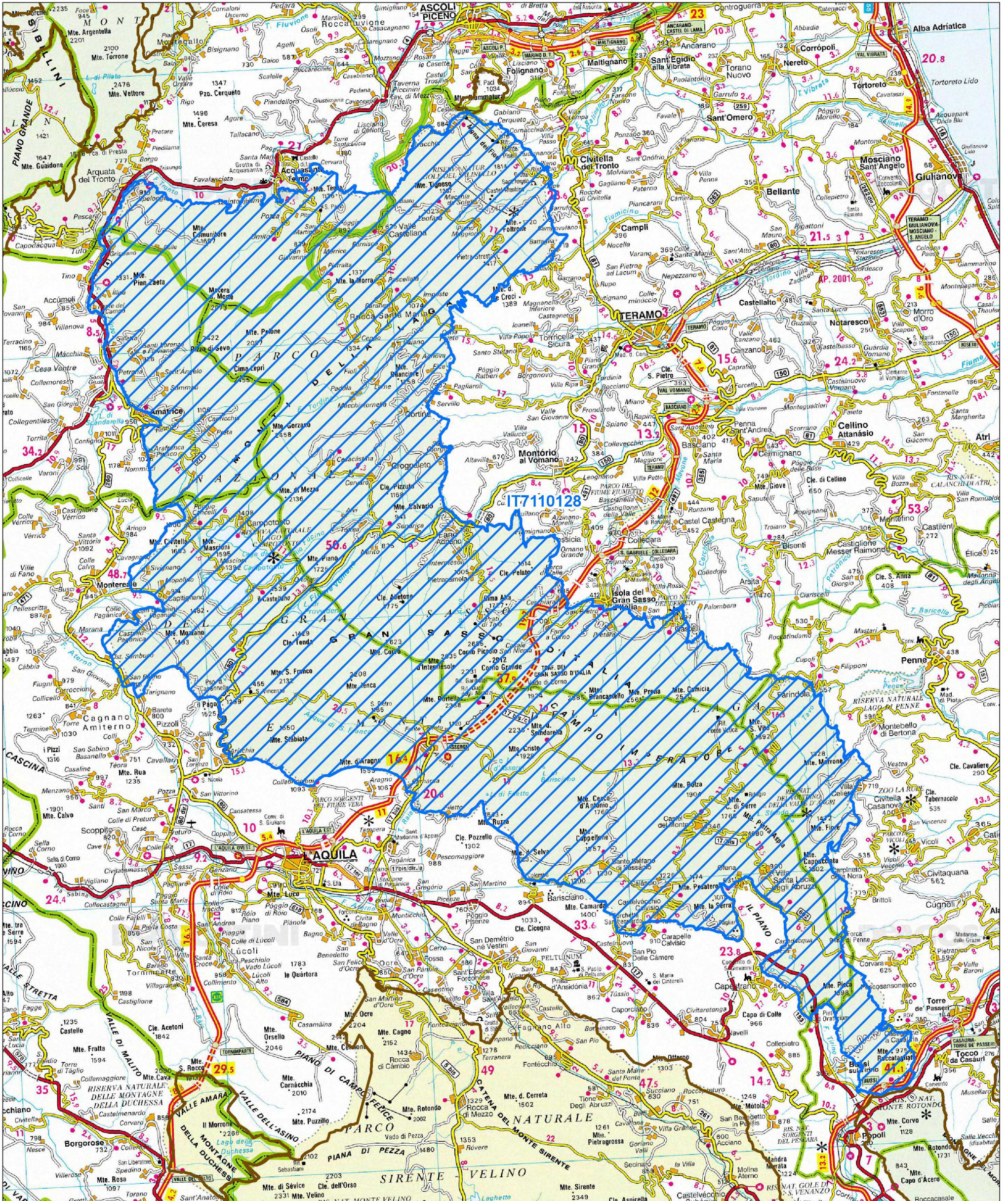

Legenda

-  sito IT7110128
-  altri siti





NATURA 2000 - STANDARD DATA FORM

For Special Protection Areas (SPA),
Proposed Sites for Community Importance (pSCI),
Sites of Community Importance (SCI) and
for Special Areas of Conservation (SAC)

SITE IT7110128
SITENAME Parco Nazionale Gran Sasso - Monti della Laga

TABLE OF CONTENTS

- [1. SITE IDENTIFICATION](#)
- [2. SITE LOCATION](#)
- [3. ECOLOGICAL INFORMATION](#)
- [4. SITE DESCRIPTION](#)
- [5. SITE PROTECTION STATUS](#)
- [6. SITE MANAGEMENT](#)
- [7. MAP OF THE SITE](#)

1. SITE IDENTIFICATION

1.1 Type A	1.2 Site code IT7110128	Back to top
----------------------	-----------------------------------	-----------------------------

1.3 Site name

Parco Nazionale Gran Sasso - Monti della Laga

1.4 First Compilation date 1997-01	1.5 Update date 2015-12
--	-----------------------------------

1.6 Respondent:

Name/Organisation: Regione Abruzzo Direzione Territorio, Urbanistica e beni Ambientali
Address: Via L. Da Vinci, 1 67100 - L'AQUILA
Email:

1.7 Site indication and designation / classification dates

Date site classified as SPA:	1988-10
National legal reference of SPA designation	No data

2. SITE LOCATION

2.1 Site-centre location [decimal degrees]:

[Back to top](#)

Longitude 13.572047 **Latitude** 42.45997

2.2 Area [ha]: 143311.0 **2.3 Marine area [%]** 0.0

2.4 Sitelength [km]:

0.0

2.5 Administrative region code and name

NUTS level 2 code	Region Name
ITF1	Abruzzo

2.6 Biogeographical Region(s)

Alpine (100.0 %)

3. ECOLOGICAL INFORMATION

3.1 Habitat types present on the site and assessment for them

Annex I Habitat types						Site assessment			
Code	PF	NP	Cover [ha]	Cave [number]	Data quality	A B C D	A B C		
						Representativity	Relative Surface	Conservation	Global
3240			1433.11			C	C	B	B
3280			1433.11			D			
4060			2866.22			C	C	B	B
5130			1433.11			C	C	B	B
5210			1433.11			C	C	B	B
6110			2866.22			B	C	A	A
6170			5732.44			B	C	A	A
6210			35827.75			A	C	B	B
6220			4299.33			B	C	C	C
6230			1433.11			D			
8120			2866.22			C	C	B	B
8130			1433.11			D			
8210			2866.22			B	C	A	A
8220			1433.11			D			
8240			2866.22			B	C	A	A
8340			28.66			C	C	C	C
9180			1433.11			C	C	A	B
9210			10031.77			B	C	C	B
9220			1433.11			C	C	B	B
9260			2866.22			B	C	C	C
9340			1433.11			C	C	B	B

- **PF:** for the habitat types that can have a non-priority as well as a priority form (6210, 7130, 9430) enter "X" in the column PF to indicate the priority form.
- **NP:** in case that a habitat type no longer exists in the site enter: x (optional)
- **Cover:** decimal values can be entered
- **Caves:** for habitat types 8310, 8330 (caves) enter the number of caves if estimated surface is not available.
- **Data quality:** G = 'Good' (e.g. based on surveys); M = 'Moderate' (e.g. based on partial data with some extrapolation); P = 'Poor' (e.g. rough estimation)

3.2 Species referred to in Article 4 of Directive 2009/147/EC and listed in Annex II of Directive 92/43/EEC and site evaluation for them

Species					Population in the site						Site assessment			
G	Code	Scientific Name	S	NP	T	Size		Unit	Cat.	D. qual.	A B C D	A B C		
						Min	Max				Pop.	Con.	Iso.	Glo.
P	1479	Adonis distorta			p				R	DD	B	A	C	A
B	A229	Alcedo atthis			r				P	DD	C	B	B	B
B	A229	Alcedo atthis			c				P	DD	C	B	B	B
B	A412	Alectoris graeca saxatilis			p	200	200	p		G	C	C	C	C
P	1630	Androsace mathildae			p				V	DD	A	A	B	A
B	A255	Anthus campestris			r				C	DD	C	B	C	B
B	A091	Aquila chrysaetos			p	3	4	p		G	B	A	C	B
P	1558	Astragalus aquilanus			p				R	G	B	A	A	B
I	1092	Austropotamobius pallipes			p				R	DD	C	B	A	B
M	1308	Barbastella barbastellus			r				R	DD	D			
F	1137	Barbus plebejus			r				C	DD	B	B	B	B
F	1137	Barbus plebejus			p				C	DD	B	B	B	B
A	5357	Bombina pachipus			p				V	DD	D			
B	A215	Bubo bubo			p	1	3	p		G	C	A	B	B
M	1352	Canis lupus			r				R	DD	C	B	B	B
B	A224	Caprimulgus europaeus			r	400	400	p		G	B	B	C	B
B	A139	Charadrius morinellus			c				P	DD	C	A	C	B
F	5304	Cobitis bilineata			p				C	DD	D			
B	A238	Dendrocopos medius			p				R	DD	C	B	B	C
R	1279	Elaphe quatuorlineata			p				V	DD	D			
B	A379	Emberiza hortulana			r	150	150	p		G	C	C	C	C
I	1074	Eriogaster catax			p				R	DD	C	B	A	B

I	1065	Euphydryas aurinia			p				R	DD	B	B	B	B
B	A101	Falco biarmicus			p	1	2	p		G	C	B	C	B
B	A103	Falco peregrinus			p	10	15	p		G	C	B	C	B
B	A321	Ficedula albicollis			r				P	DD	C	B	C	C
B	A338	Lanius collurio			c				P	DD	C	B	C	B
B	A338	Lanius collurio			r				P	DD	C	B	C	B
B	A246	Lullula arborea			r				P	DD	C	B	C	B
B	A280	Monticola saxatilis			r				R	DD	C	B	C	B
B	A358	Montifringilla nivalis			p	80	150	p		G	C	A	C	A
I	1084	Osmoderma eremita			p				V	DD	C	B	C	B
B	A357	Petronia petronia			p				P	DD	C	A	C	A
B	A267	Prunella collaris			p	150	150	p		G	C	A	C	A
B	A345	Pyrrhocorax graculus			p	17	19	p		G	C	A	B	B
B	A346	Pyrrhocorax pyrrhocorax			p	148	190	p		G	B	A	B	B
M	1304	Rhinolophus ferrumequinum			p				V	DD	D			
M	1374	Rupicapra pyrenaica ornata			p	33	33	i		G	B	A	A	A
F	1136	Rutilus rubilio			p				C	DD	D			
A	5367	Salamandrina perspicillata			p				V	DD	C	B	C	B
F	5331	Telestes muticellus			p				R	DD	C	B	A	B
B	A333	Tichodroma muraria			p	30	30	p		G	C	A	C	A
A	1167	Triturus carnifex			p				R	DD	C	B	C	B
M	1354	Ursus arctos			p				V	DD	B	B	A	B
R	1298	Vipera ursinii			p				V	DD	B	A	A	A

- **Group:** A = Amphibians, B = Birds, F = Fish, I = Invertebrates, M = Mammals, P = Plants, R = Reptiles
- **S:** in case that the data on species are sensitive and therefore have to be blocked for any public access enter: yes
- **NP:** in case that a species is no longer present in the site enter: x (optional)
- **Type:** p = permanent, r = reproducing, c = concentration, w = wintering (for plant and non-migratory species use permanent)
- **Unit:** i = individuals, p = pairs or other units according to the Standard list of population units and codes in accordance with Article 12 and 17 reporting (see [reference portal](#))
- **Abundance categories (Cat.):** C = common, R = rare, V = very rare, P = present - to fill if data are deficient (DD) or in addition to population size information
- **Data quality:** G = 'Good' (e.g. based on surveys); M = 'Moderate' (e.g. based on partial data with some extrapolation); P = 'Poor' (e.g. rough estimation); VP = 'Very poor' (use this category only, if not even a rough estimation of the population size can be made, in this case the fields for population size can remain empty, but the field "Abundance categories" has to be filled in)

3.3 Other important species of flora and fauna (optional)

Species					Population in the site				Motivation					
Group	CODE	Scientific Name	S	NP	Size		Unit	Cat.	Species Annex		Other categories			
					Min	Max		C R V P	IV	V	A	B	C	D
I		Agabus fuliginosus						V			X			
I		Apion frumentarium						R						X
I		Aradus frigidus						R			X			
P		Artemisia petrosa						R			X			
I		Asiolestia peirolerii melanothorax						R						X
I		Cassida alpina						V						X
I		Ceratapion beckeri						R						X
I		Ceutorhynchus osellai						R						X
I		Charcharodus baeticus						R			X			
M		Chionomys nivalis						C			X			
I		Coenonympha tullia						V					X	
I		Cordulegaster boltoni						R					X	
I		Cryptocephalus informis						R						X
I		Decticus verrucivorus						C						X
I		Erebia euryale						R						X
I		Erebia pandrose						R						X
I		Eutrichapion hydropicum						R						X
M	1363	Felis silvestris						R	X					
P		Goniolimon italicum						R			X			
M	1344	Hystrix cristata						V	X					

I		Liparus interruptus							R										X
I		Liparus mariae							V			X							
I		Longitarsus springeri							V			X							
I		Longitarsus zangherii							R										X
I		Mannerheimia aprutiana							V										X
I		Meira straneoi							R										X
I		Meligethes caudatus							R										X
I		Microplontus fairmairei							R										X
I		Mylabris flexuosa							R										X
I		Nebria orsinii orsinii							R										X
I		Neobisium osellai							R										X
I		Neocoenorrhinus abeillei							C										X
I		Obuchovia galloprovinciale							V			X							
I		Oreina alpestris marsicana							R										X
I		Oreina viridis							R										X
I		Otiorhynchus cribrirostris							R										X
I		Otiorhynchus ovatus							R										X
I		Otiorhynchus pilipes							R										X
I		Otiorhynchus porcellus							R										X
I		Otiorhynchus vestinus							R										X
I		Palaeochrysophanus hippothoe italica							R			X							
I		Poecilimon superbus							R			X							
I		Prionus coriarius							R										X
I		Pseudocheilidura orsinii							C										X
A	1206	Rana italica							R	X									
A	1185	Speleomantes italicus							V	X									
I		Stenobothrus apenninus							R			X							
I		Sympetrum flaveolum							R										X
I		Synapion falzonii							R			X							
I		Trachysoma alpinum italocentralis							R			X							
A	1168	Triturus italicus							R	X									
I		Trogloorhynchus angelinii							R			X							
I		Tropiphorus imperialis							R										X

- **Group:** A = Amphibians, B = Birds, F = Fish, Fu = Fungi, I = Invertebrates, L = Lichens, M = Mammals, P = Plants, R = Reptiles
- **CODE:** for Birds, Annex IV and V species the code as provided in the reference portal should be used in addition to the scientific name
- **S:** in case that the data on species are sensitive and therefore have to be blocked for any public access enter: yes
- **NP:** in case that a species is no longer present in the site enter: x (optional)
- **Unit:** i = individuals, p = pairs or other units according to the standard list of population units and codes in accordance with Article 12 and 17 reporting, (see [reference portal](#))
- **Cat.:** Abundance categories: C = common, R = rare, V = very rare, P = present
- **Motivation categories:** **IV, V:** Annex Species (Habitats Directive), **A:** National Red List data; **B:** Endemics; **C:** International Conventions; **D:** other reasons

4. SITE DESCRIPTION

4.1 General site character

[Back to top](#)

Habitat class	% Cover
N10	5.0
N22	3.0
N15	5.0
N07	1.0
N20	2.0
N12	10.0
N23	5.0
N18	2.0
N16	20.0
N11	5.0
N06	1.0
N19	3.0

N09	25.0
N21	3.0
N08	10.0
Total Habitat Cover	100

Other Site Characteristics

Il sito comprende tutta la catena del Gran Sasso e buona parte dei Monti della Laga; sono inclusi numerosi tipi di habitat e specie di grande interesse biologico.

4.2 Quality and importance

Eccellente la qualità ambientale dell'unità ambientale che presenta una ricchezza in termini di tipologie di habitat, una naturalità concentrata e popolazioni di specie di grande interesse per la comunità scientifica. La presenza anche di una zona umida continentale (Lago di Campotosto) aumenta la qualità ambientale della ZPS che è di notevole valore scientifico, didattico e paesaggistico.

4.3 Threats, pressures and activities with impacts on the site

4.4 Ownership (optional)

4.5 Documentation

5. SITE PROTECTION STATUS (optional)

[Back to top](#)

5.1 Designation types at national and regional level:

Code	Cover [%]	Code	Cover [%]	Code	Cover [%]
IT02	2.0	IT01	100.0	IT05	1.0

5.2 Relation of the described site with other sites:

designated at national or regional level:

Type code	Site name	Type	Cover [%]
IT02	ALTIPIANI E LAGO DI CAMPOTOSTO	*	2.0
IT05	SORGENTI E PRIMO TRATTO DEL FIUME TIRINO	*	1.0
IT01	Gran Sasso - Monti della Laga		100.0
IT02	ALTIPIANI E LAGO DI CAMPOTOSTO	*	2.0
IT05	SORGENTI E PRIMO TRATTO DEL FIUME TIRINO	*	1.0
IT01	Gran Sasso - Monti della Laga		100.0

5.3 Site designation (optional)

6. SITE MANAGEMENT

[Back to top](#)

6.1 Body(ies) responsible for the site management:

Organisation:	Ente Parco nazionale Gran Sasso e Monti della Laga
Address:	
Email:	

6.2 Management Plan(s):

An actual management plan does exist:

<input type="checkbox"/>	Yes
<input checked="" type="checkbox"/>	No, but in preparation
<input type="checkbox"/>	No

6.3 Conservation measures (optional)

7. MAP OF THE SITES

[Back to top](#)

INSPIRE ID:

Map delivered as PDF in electronic format (optional)

Yes No

Reference(s) to the original map used for the digitalisation of the electronic boundaries (optional).

360 359 350 349 348 338 1:25000 Gauss-Boaga

